

NO DIMENSIONS TO BE SCALED FROM THIS DRAWING

This drawing is issued for the sole and exclusive use of the named recipient. Distribution to any third party is on the strict understanding that no liability is accepted by Pick Everard for any discrepancies, errors or omissions that may be present, and no guarantee is offered as to the accuracy of information shown

CDM - RESIDUAL RISKS
The following are considered to be significant risks relevant to this drawing, which could not be fully mitigated or removed through design. Further possible control measures have been identified within the Design Risk Assessments which may help to mitigate these and other identified risks further during the construction / maintenance process.

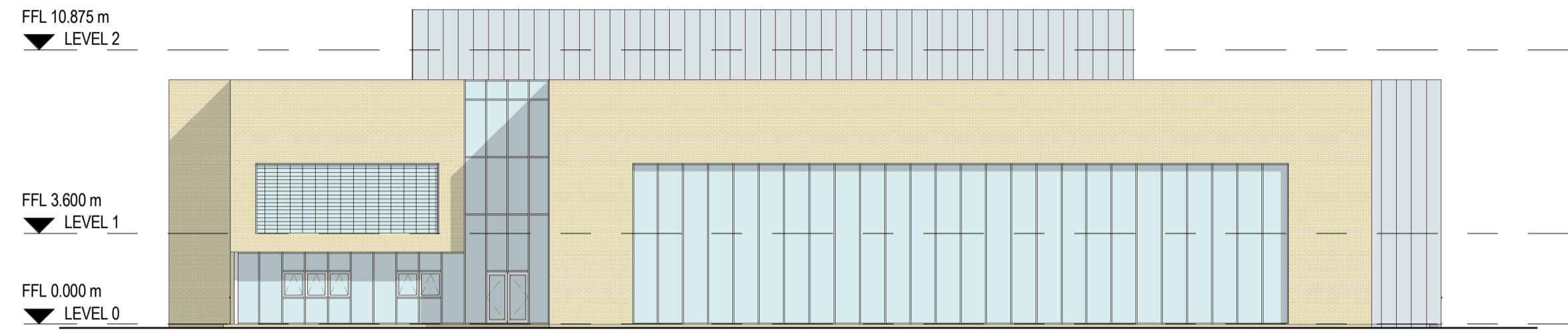

2 South
A-1602 1:200

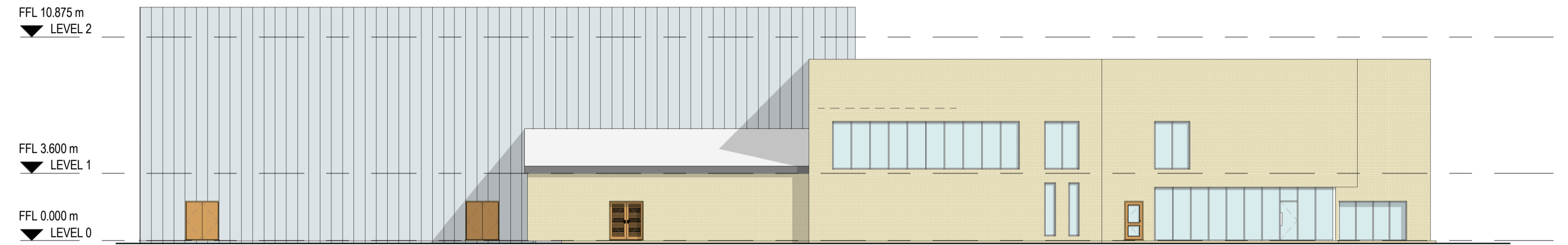

4 West
A-1602 1:200

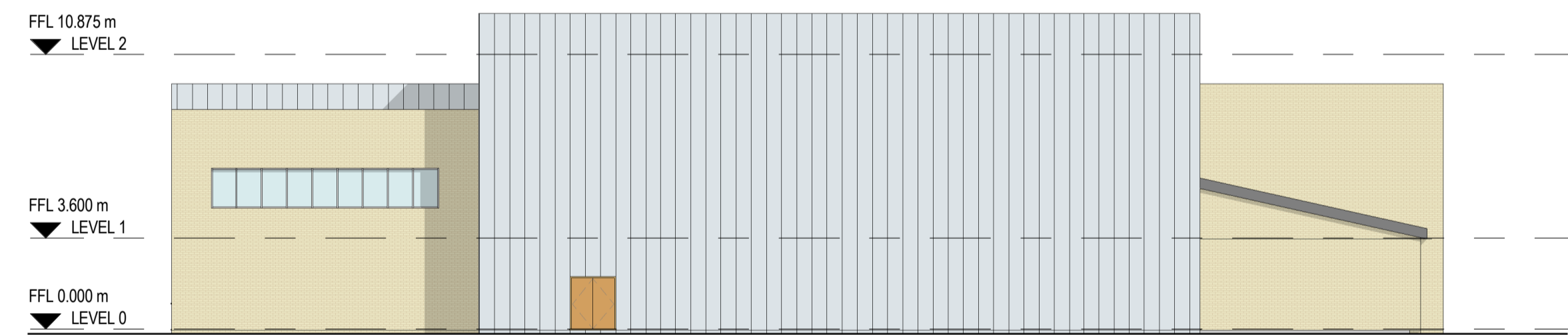

1 North
A-1602 1:200

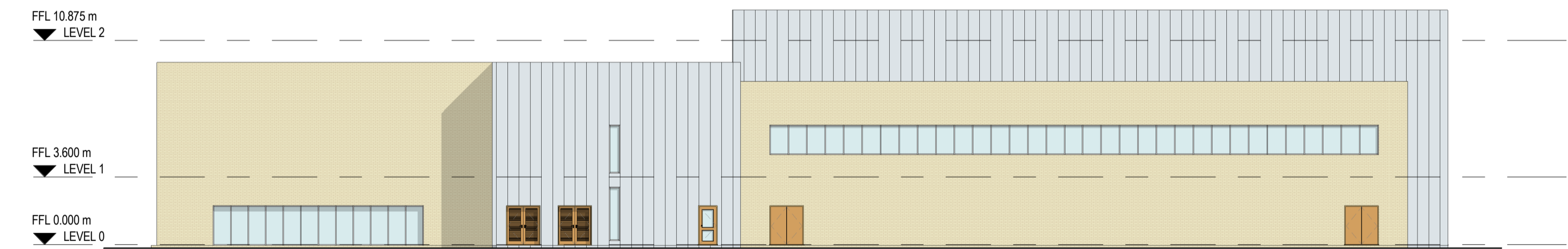

3 East
A-1602 1:200

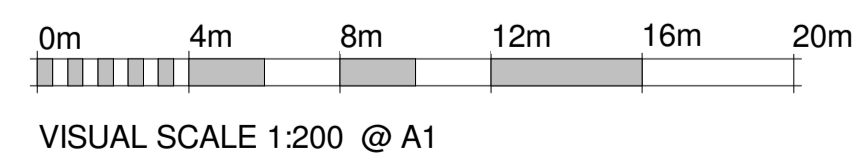

Revisions	Date	Drawn / Chk'd
P02 Revised to new floor plan.	26.06.15	CS/AB
P01 First Issue	01.05.15	RL/AB

This document references the following file:-

Reference Name	Status	Revision
PE-02-ZZ-M3-A-0003_Sports Building_140685	S0	P01

CLIENT
Kings School Macclesfield

Architects
Consulting Engineers
Project Managers
Surveyors

PICK EVERARD

PROJECT
SPORTS BUILDING

Halford House
Charles Street
Leicester
LE1 1HA
Phone 0116 223 4400
Fax 0116 223 4411/2233
consultants@pickeverard.co.uk
www.pickeverard.co.uk

DRAWING TITLE	PICK EVERARD PROJECT No.
Proposed Elevations	140685
	SCALE - unless otherwise stated
	1 : 200 of A1
	STATUS PURPOSE OF ISSUE
	S2 INFORMATION
DRAWING NUMBER	REV
-PE-A-1602	P02